

Newsletter

**Half Term Monday 29th May to 2nd June, Teacher training day
Monday 5th June.
School and Nursery reopen Tuesday 6th June.**

Toast

After reviewing the take-up of toast in the morning, we have decided **not** to continue to provide it after the half term holiday. We are throwing away a lot of the toast and feel that the money spent on bread, butter and additional TA time to make the toast would be better spent on resources that have a greater impact on the children's wellbeing.

Thank you for your understanding.



School Places at Bewdley Primary School

Due to a number of families relocating away from Bewdley a limited number of spaces have become available. These are in Reception for September 2017 and some other year groups. If you know any families who are looking for a new school please ask them to contact the school office ASAP.

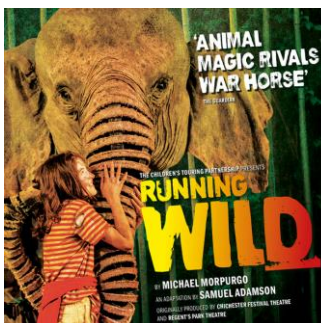

Years 3 /4 and Years 5/6
Thursday 8th June
Trip to
Wolverhampton
Grand Theatre
To see Running Wild.
Payments can be
made on Parent Pay.

Year 4 Manor Meeting
Change of Time - 5.15pm, Thursday 8th June
Please come along and find out the final details of
this trip.



KS1 Trip to Tesco Kidderminster
Monday 12 June
Tuesday 13 June
Wednesday 14 June
A separate letter will be sent home
soon.



Yr5 Bikeability
W/c 12th June
& 26th June

Please continue
to send in your
replies. Payments
can be made on
Parent Pay.



Community Week 12th – 16th June 2017

We are so lucky to live and work in such a lovely community. We would like to take some time to explore and celebrate a variety of different aspects of what “community” means to us.

Each Key Stage has chosen a different area to look into:

Upper KS2	Young Citizen Challenge (Year 6), Traffic surveys , Keeping safe outside school and Bikeability
Lower KS2	The local environment, Litter, River-based investigation
Key Stage 1	How does community help us? Farm to Fork
Nursery and Reception	People who help us

Can you help with Community Week?

If you do an interesting job or have a particular interest in any of these areas, or have a family member or neighbour connected with these areas, please come and speak to your child’s class teacher or e-mail Mrs Dunn (reception@bewdleyprimary.worcs.sch.uk) as she is co-ordinating Community Week. We would love your ideas for any keystage, not just your child’s own.

Key Stage 1 performance

On Thursday 15th June, the children in Years 1 and 2 will be singing a selection of songs from “Jack and the Beanstalk” to entertain parents. Weather permitting, they will be singing on the playground, outside the KS1 classrooms at 3.00pm ish. We hope that lots of you will be able to join us. This might mean that the KS1 children finish their school day a few minutes later than usual.

Shared Breakfast for every key stage

Each key stage will also be holding a “shared breakfast” from 8.35 to 9.15am. The shared breakfast will be followed by a shared reading time from 9.15 to 9.45am. We would like to invite each child to bring someone to school with them; it could be a parent, grandparent, neighbour, or family friend. Visitors are invited to leave at 9.45am while the children continue with our community theme through their class work and visits.

After half term, each class will be putting up a list of suggested donations for the shared breakfast. We would be really grateful for any donations.

Tuesday 13 th June	Year 5 and 6	8.35 – 9.15am
Wednesday 14 th June	Year 3 and 4	8.35 – 9.15am
Thursday 15 th June	2 year old Nursery, 3 & 4 year old Nursery, Reception	8.35 – 9.15am
Friday 16 th June	Year 1 and 2	8.35 – 9.15am

Visits from groups in our community

We are also hoping to have visits and presentations from musicians from The Bewdley School, The Japanese afterschool club, Elim Church and Save The Children and the local Police.

Home Learning: Show us what “Community” means to you

Take a photo of yourself with someone who helps you. E-mail it to your key-stage with a description of how this person helps you.

Or

Take a photo of yourself helping someone! E-mail it to your key-stage telling us what you are doing, and how this has helped the other person.

nursery@bewdleyprimary.worcs.sch.uk

reception@bewdleyprimary.worcs.sch.uk

keystageone@bewdleyprimary.worcs.sch.uk

lowerkeystagetwo@bewdleyprimary.worcs.sch.uk

upperkeystagetwo@bewdleyprimary.worcs.sch.uk



We look forward to seeing your wonderful, imaginative photos and descriptions. All contributions will be shared within classes.

Photos must be received by Wednesday 14th June at 3.30pm. Don’t forget, you’ve got all half term to think of a fantastic idea.

Please send an e-mail Mrs Dunn if you have any questions. reception@bewdleyprimary.worcs.sch.uk



Reception

Wednesday 7th June Mrs Dunn/Mrs Trow
Wednesday 14th June Mrs Tench
Wednesday 21st June Mrs Dunn/Mrs Trow
Wednesday 28th June Mrs Tench
Wednesday 5th July Mrs Dunn/Trow
Wednesday 12th July Mrs Tench

KS1

Thursday 8th June Mrs Bennett / Mrs Parker
Thursday 15th June Mrs Field
Thursday 22nd June Mr Pritchard
Thursday 29th June Mrs Bennett/ Mrs Parker
Thursday 6th July Mrs Field
Thursday 13th July Mr Pritchard

Children in **Reception** need to **come** to school in their Forest School clothes. Don't forget your wellies!

Children in **KS1** need to **bring** their clothing with them to change into.

Please can children bring bags for wellies and can you ensure all items of Forest Clothes and Wellingtons are clearly named.

Even though we should be having warmer weather children still need to bring long sleeved tops and full length trousers.

Sports news

Well Done to the swimming team who were up against some hard opponents including Hagley School, Upper Arley and St Annes. The results are

Year 3/4 girls – 3rd place
Year 3/4 boys - 4th Place
Year 5/6 girls – 4th place
Year 5/6 boys – 4th place

KS2 Dodgball Festival - Friday 9th June – separate letters will be sent home if your child is chosen.

KS2 Athletics Festival – Friday 23rd June – separate letters will be sent home if your child is chosen.

Sports Day

Thursday 6th July (alternative day – Monday 10th July)

Reception and KS1 9am – 12noon

KS2 1.30 – 3pm

Reception and KS1 parents are welcome to stay and enjoy a picnic on the field until 1pm. KS2 parents are welcome to come for a picnic with their child before sports day from 1pm.



A big thank you to Elim Church for putting a 'roof' on the outside area of the 2 year old Nursery. Children can now play in the shade.



Poster Competition

Severn Trent spoke to the school in assembly last week about how important it is to save water and look after our drains.

The Eco Committee are running a poster competition with a prize for the winner in each year group. The entry date is Friday 9th June 2017.

Posters need to explain what should or shouldn't go down our drains as well as things we can do to save water.

Years 5 & 6

Sex Education Lesson

On Tuesday 6th June children in UKS2 will be having a Sex education lesson.



Please remember to send your child to school with a hat and sun protection



PTFA Summer Fair - 8th July

11am – 2pm



Well Done to



Jake Robson (Nursery) for talking with such confidence at whole group time about the fun he had on his family holiday.

Harry Widdowson (Mrs Tench) for working so hard on his numbers both at school and home.

Alexis Coulthard (Mrs Dunn/Mrs Trow) for trying her best everyday with her reading and writing. Keep it up!

Ellie-Mai Joyce (Mrs Bennett/Mrs Parker) for fantastic effort in all areas this week. Well done Ellie-Mai.

Sophie Finch (Mr Pritchard) for consistently being a beacon of happiness in our classroom. Your smile brightens up our day!

Daniel Palmer (Mrs Field) for trying hard to incorporate all the ITAF's into his writing. Fantastic work!

Emily Round (Mrs Hares/Mrs Page) for her fantastic reading, comprehension and writing. We are really proud of all the progress you have made this year.

Tilly Coppola (Mr Morris) for being a credit to the school on our trip and working so hard in every lesson.

Fearne Smith (Miss Bradley) for being an outstanding ambassador for Bewdley Primary and The All Stars!

Elisha Till (Mr Cottrill) for being such a hardworking and respectful member of our class.

Luke Whatcott (Mrs Price/Mrs Woodward) for being a great team player in his drama group and also for being far more sensible around school.

Shanae Yeomans (Mrs Jones) for a fabulous effort in PE, where she listened really carefully to advice and consequently improved her running technique.

Bewdley Primary School House Teams and Points System

The teams are continuing to work hard during lessons to collect points for their teams. They have been awarded points for behaviour within school. The house captains have added the scores up for this week and they are as follows.....

House Points

Position	House Team	This week's points	Total so far
1st	Hawkbatch	146	6495
2nd	Severn	166	6127
3rd	Blackstone	277	5297
4th	Wyre	162	5134

Open Air Theatre

David Walliams

Billionaire Boy

Bewdley Museum QE11 Gardens

Sunday 11th June at 4pm

£12 Adults, £8 Child, £38 Family

www.wyreforestdc.gov.uk/bookings

A unique outdoor theatre experience

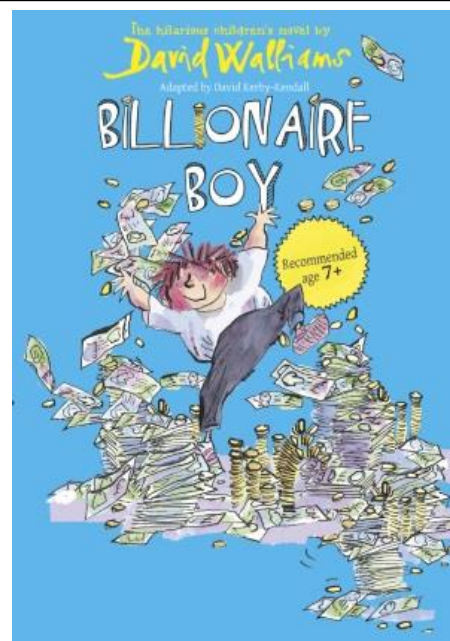

28th May – 2nd June

Visit the website for more information on times and to sign up for the amazing events!

www.bewdleybikeweek.info

Cycling events for the whole family: cycling lessons for all ages, rides for beginners to advanced, a festival of cycling adventure so much more!